

Northern Bedford County High School

Loysburg, Pennsylvania

Dedication and Open House
June 9, 1963



Groundbreaking—Sept. 5, 1961

The Board of Directors of the Northern Bedford County Joint Schools, having accepted the challenge of responsibility for administering the formal education of the children and youth of the area, presents with pride this addition to its public school facilities.

It has been the aim of the Board to provide a building compatible with both the needs of the youth today and in the foreseeable future and with the ability of the residents to finance.

With a firm belief in the importance of education to both the individual and society, we dedicate this building as a learning laboratory to the extension of knowledge and the preservation of the desirable facets of our American culture.

B. F. Van Horn, Supv. Prin.

Building occupied—May 6, 1963





ADMINISTRATION

Front Row—left to right: Attorney E. W. Van Horn, Jr., Solicitor; Dr. B. F. Van Horn, Supervising Principal; John H. Armour, Joint Board Treasurer, Richard H. Bulger, M.D., Joint Board President; Roger Hall, Joint Board Secretary, and Dr. Samuel Steinberger, Jr., County Superintendent of Schools.

Second Row: Harry T. Snavelly, Adm. Asst., Directors Harold Over, S. Gerald Weaver, Joseph H. Clapper, Jr., Mrs. Doris Dilling, Mrs. Verna Grace, Jacob Miller, Clarence Kline, Robert Replogle, and Robert St. Clair, High School Principal.

Third Row: Directors John W. Ritchey, Jesse Replogle, Glenn Hollinger, Elwood Smith, Kenneth Mowry, Robert Guyer, Charles Hershberger, William Helsel, and Ray Snyder.

Fourth Row: Directors Leo Detwiler, Robert Little, Sr., Richard Ferry, Benjamin H. Slick, Arlan Barkman, Clifford Zimmerman, James Davis, and John Miller. Absent: Junior Snyder and Ralph Horton.

Former members who served on the Joint Board:

Mrs. Anna Zeth, Ned Zimmerman, Lloyd McIlnay, Samuel Bealer, Ernest Blake, Sr., Mrs. Evelyn Spargo, Kenneth Sheeder, Richard M. Langdon, Earl Burket, and Kenneth Hershberger.

William Pressel, O. W. Rice, Mary B. Teeter, W. E. Pepple, Harry Forshey, Willis L. Long, Jesse W. Imier, Donald Over, Chester Erb, Simon Carper, Arthur D. Kensinger, Glenn Clouse, and Charles K. Long.

STAFF

Ben F. Van Horn, B.S., M.Ed., D.Ed.	Supervising Principal
Harry T. Snavelly, B.S., M.Ed.	Administrative Assistant
Robert W. St. Clair, B.S., M.Ed.	High School Principal
Diana Ferry, B.S., M.Ed.	Elementary Supervisor
Viola C. Benner, R.N.	Nurse and Home School Visitor

OFFICE PERSONNEL

Miss Linda M. Kichman
Jointure Office Secretary

Miss Sylvia M. Davis
High School Office Secretary

Miss Joan L. Replogle
Assistant Secretarial

ADMINISTRATIVE SUITE

Conference room for Joint Board Committee meetings, staff and faculty workshops, and school related community groups.



Private office of the supervising principal — chief administrator of the jointure area schools.

Office of the secretary to the supervising principal.

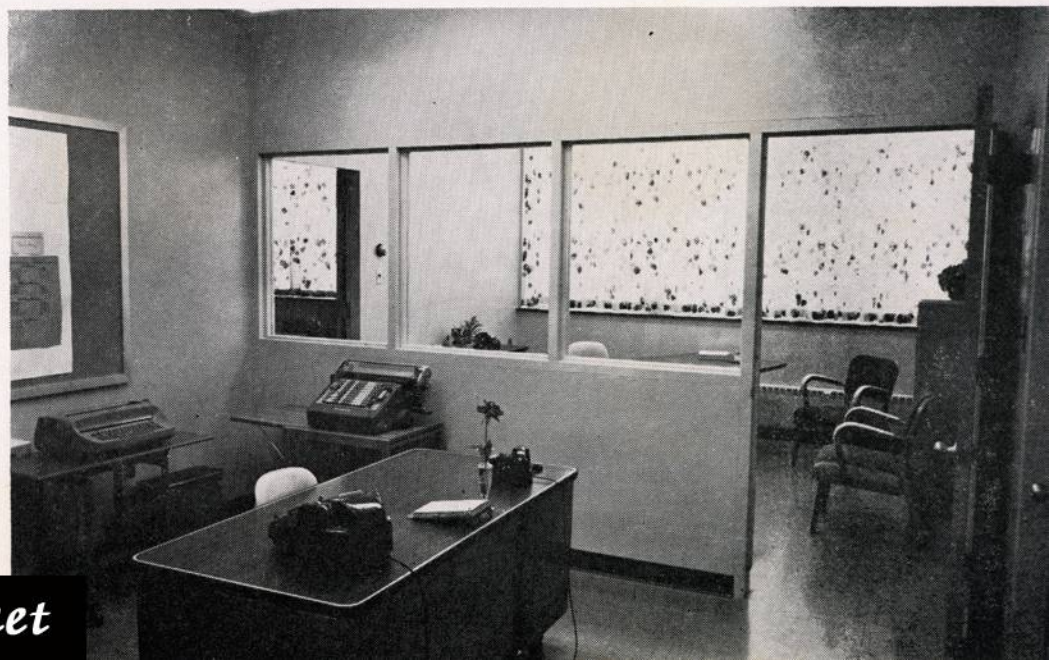

HIGH SCHOOL OFFICES

Office of the high school principal, adjoining the general office.

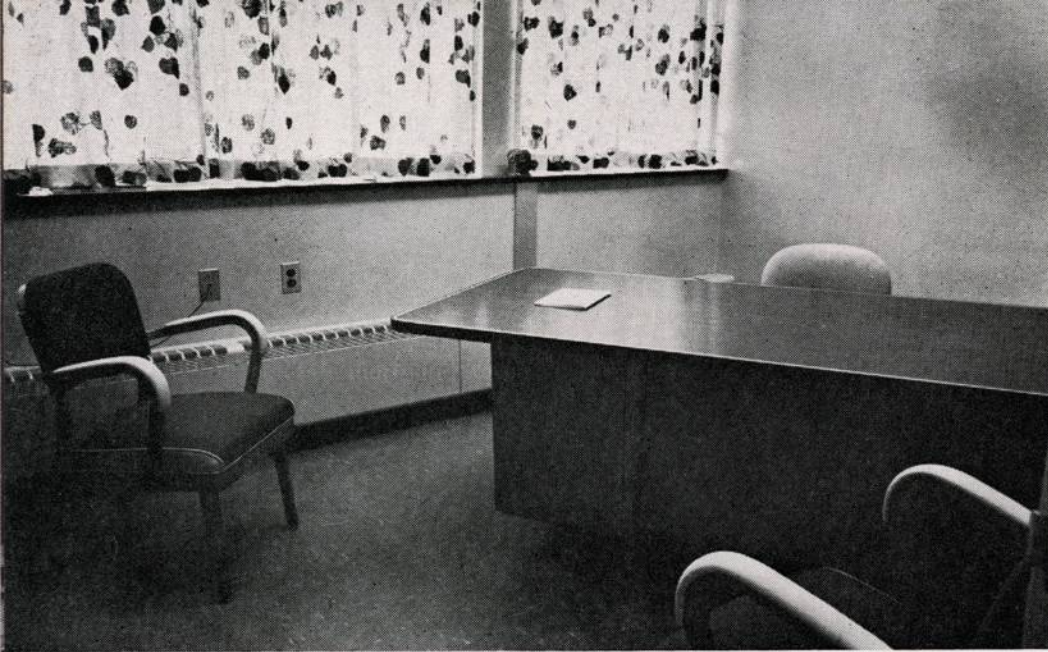

Guidance Counselor's office, shares waiting area with school nurse.



Health suite, with area nurse's office, audiometer and cot rooms, and provisions for physical examinations.



CLASSROOMS

Chemistry-Physics laboratory and lecture area. One of three science classrooms.

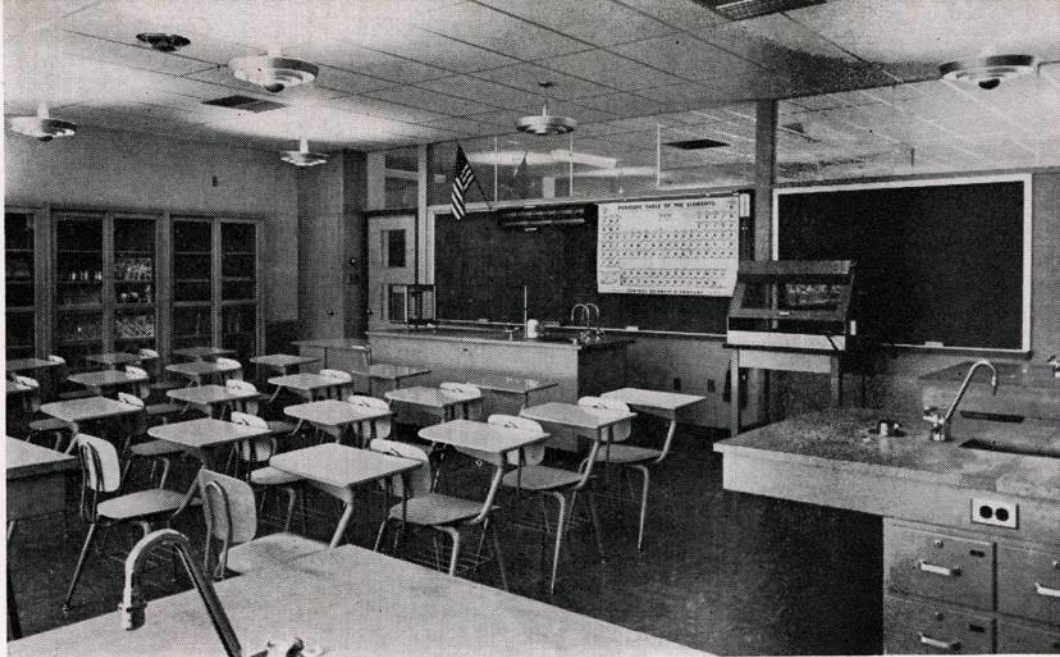

Social studies classroom with trapezoidal furniture and "Mod-uwall". Adapted to small group project and committee work.

HIGH SCHOOL TEACHING STAFF

Gayle E. Baker, B.S.
 Marianna Baker, B.A.
 Dale Batzel, B.S., M.Ed.
 Richard Burchill, B.S.
 Paul E. Bushko, B.S.
 Earl F. Echard, B.S., A.M.
 Lewis P. Ewart, B.S.
 Helen Mack Fetter, B.S., M.Ed.
 Paul F. Forsht, B.S.
 Willard Gates, B.S.
 Austin Ray Helsel, B.S.
 Mary Jane Helsel, B.S.
 Eddie H. King, B.S., M.Ed.
 Adele Logue, B.S.
 R. Dean McGee, B.S.

Helen M. Metzler, B.S.
 Ross D. Miller, B.S., M.Ed.
 Dulce I. Moore, B.S.
 George B. Moyle, B.S., M.Ed.
 Luther C. Rahouser, B.S., M.S.
 Marion Reed, B.S.
 William A. Reed, B.S.
 John Sharpe, B.S., M.S.
 Mott Sherwood, B.S.
 Barbara Smith, B.S.
 Harry T. Snavelly, B.S., M.Ed.
 Pauline Snoeberger, A.B.
 Myra K. Suter, A.B.
 Mary Anne Whited, B.S.
 Betty Lee Whitsel, B.S.



Homemaking — foods laboratory and class area.

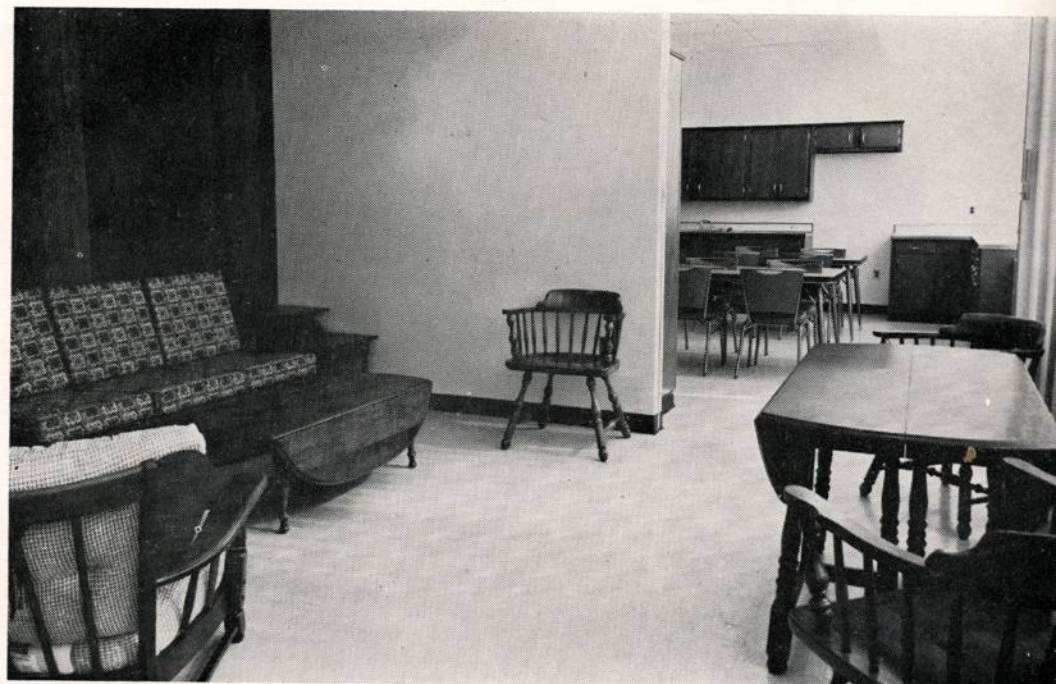

Living area, with adjoining kitchenette - laundry.

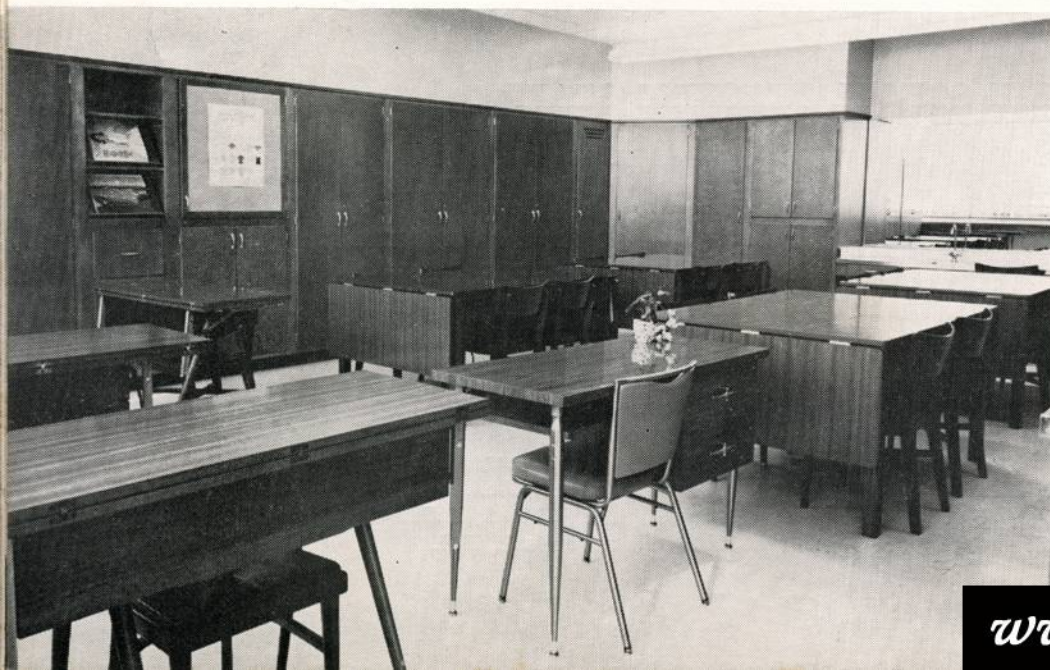

Sewing laboratory with electric machines and pattern tables.

Typical classroom —
accomodating thirty
students

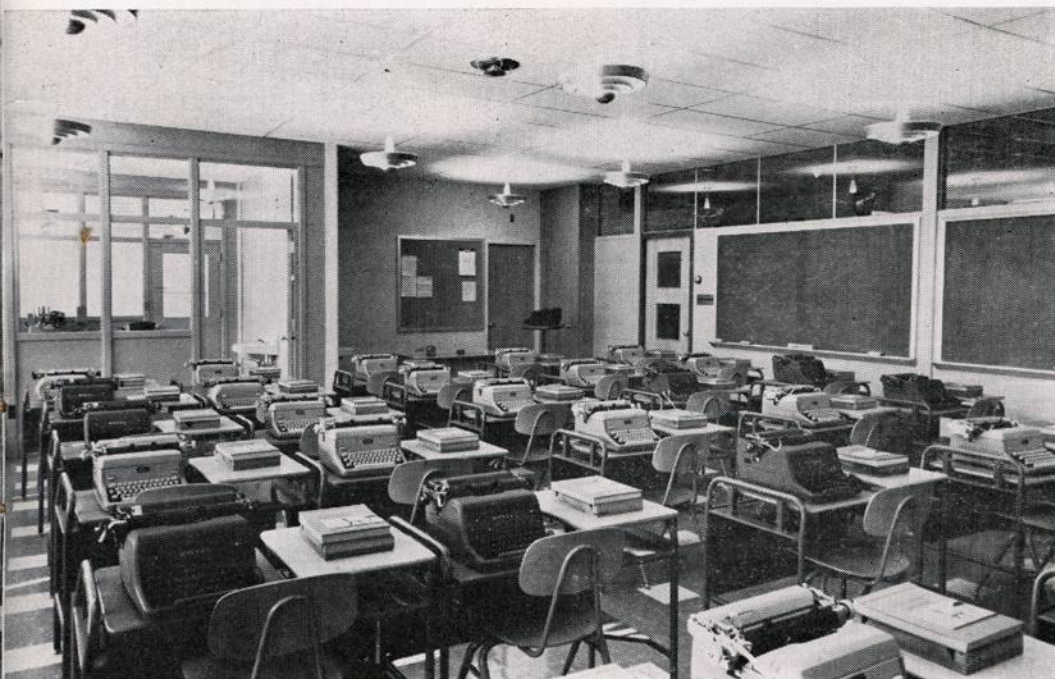
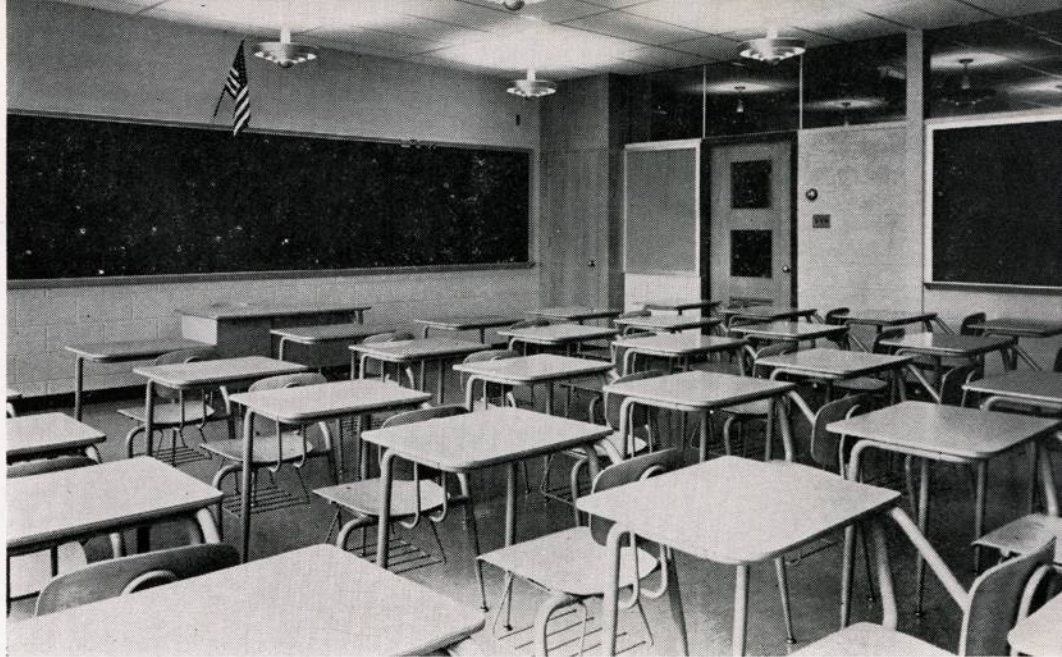

Manual typing room — one
of three classrooms of the Busi-
ness curriculum area.

Gymnasium—with electrical-
ly operated folding doors to
provide two stations for physi-
cal education.



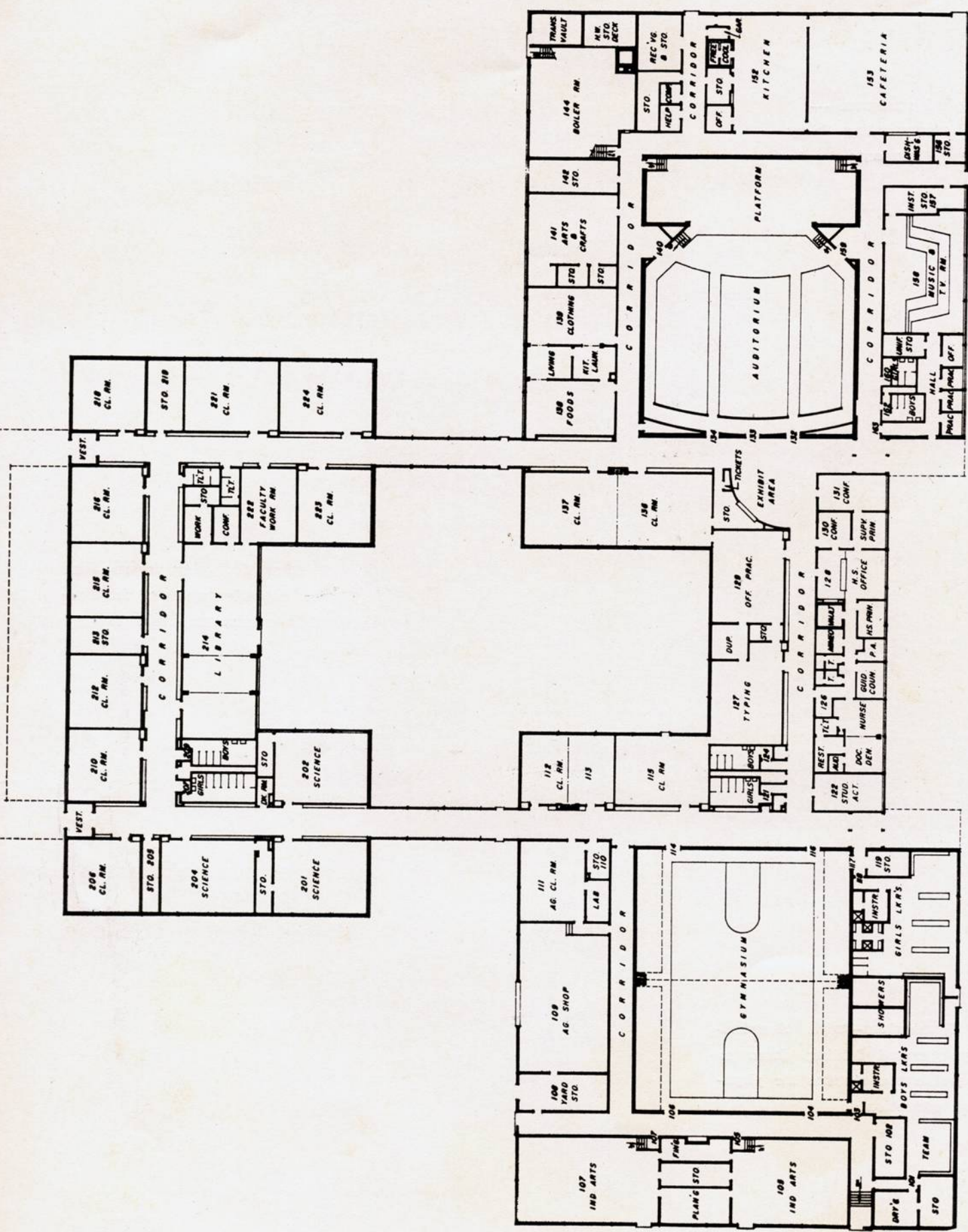

NORTHERN BEDFORD COUNTY HIGH SCHOOL
LOYSBURG, PA

PROGRAM OF DEDICATION

Northern Bedford County High School

Dr. Ben F. Van Horn, Supervising Principal — Presiding

Music Prelude ----- Senior High Mixed Chorus

Mrs. Elwood Metzler, Director

The Lord is Our Fortress—Brahms - Branscombe

Help Me to Help My Neighbor—arr. by Hawley Ades

Ev'ry Time—arr. by Royal Stanton

Joyce Snoeberger '64, Organist

Marian Over '64, Pianist

Invocation ----- Rev. William Smith

Remarks and Introduction of Guests ----- Supervising Principal

Presentation of Key ----- Mr. Wallace Alexander

H. B. Alexander & Son
General Contractor

Presentation of Building ----- Mr. John Rea, partner

Hunter, Campbell and Rea
Registered Architects

Acceptance of Building

For the State Public School Building Authority:

— Mr. Cyrus Gordon, Building Finances Administrator

For the County:

— Dr. Samuel Steinberger, Jr., County Superintendent

For the Joint School Board:

— Richard H. Bulger, M.D., President

Acknowledgment of Gifts — Mr. Robert St. Clair ---- High School Principal

Dedicatory Address ----- Dr. Calvert N. Ellis

President of Juniata College

Dedicatory Prayer and Benediction ----- Rev. William Smith

----- OPEN HOUSE -----



LIBRARY

Reading room, looking toward shelves. Folding doors allow for sectionalized reading and study.

View toward librarian's work area, with faculty study adjoining.

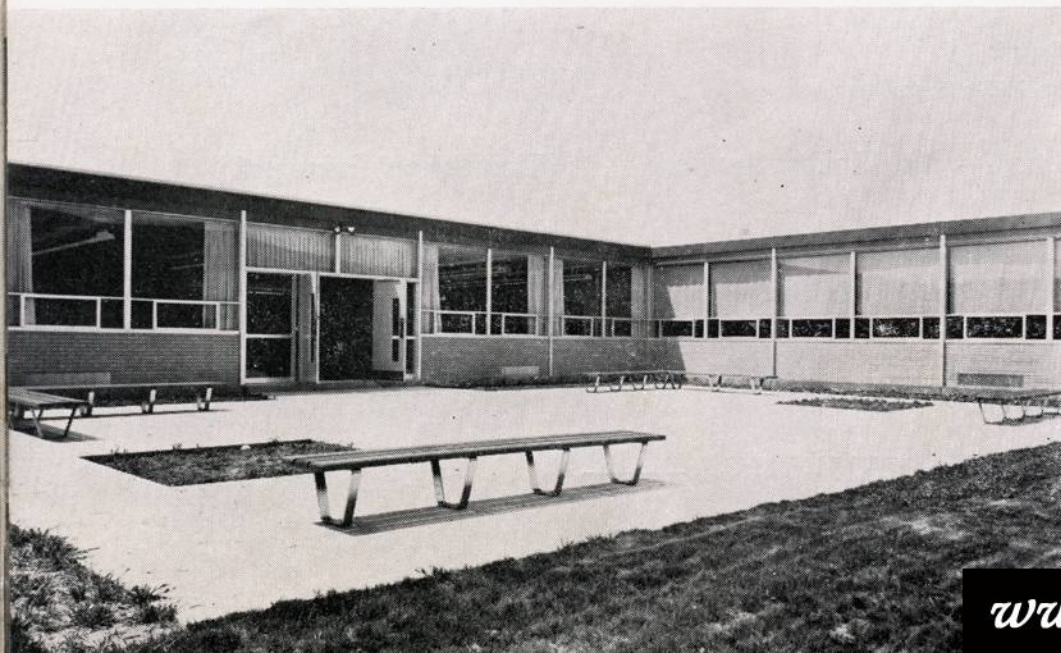

Patio outside library, a part of the inner court area.

FINE ARTS

Auditorium, seating 602, with pre-cast stone front, and a stage equipped with variable lighting, multiple-stage curtains, and electrically operated movie screen.



Music room, for appreciation classes and band and chorus groups, with permanent risers. Office, instrument and uniform storage, and practice rooms adjoin.

Art room—well lighted; includes provisions for project and supply storage, ceramics.

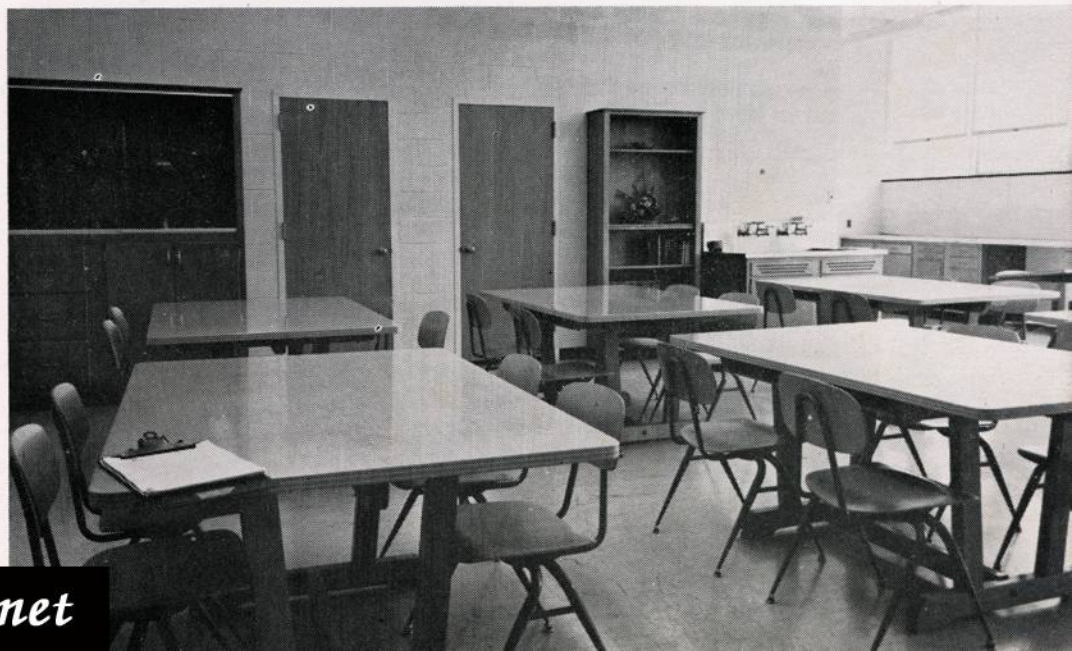



AGRICULTURE

Vocational agriculture classroom with adjoining science laboratory, office, and shop.

Machine and farm shop area.

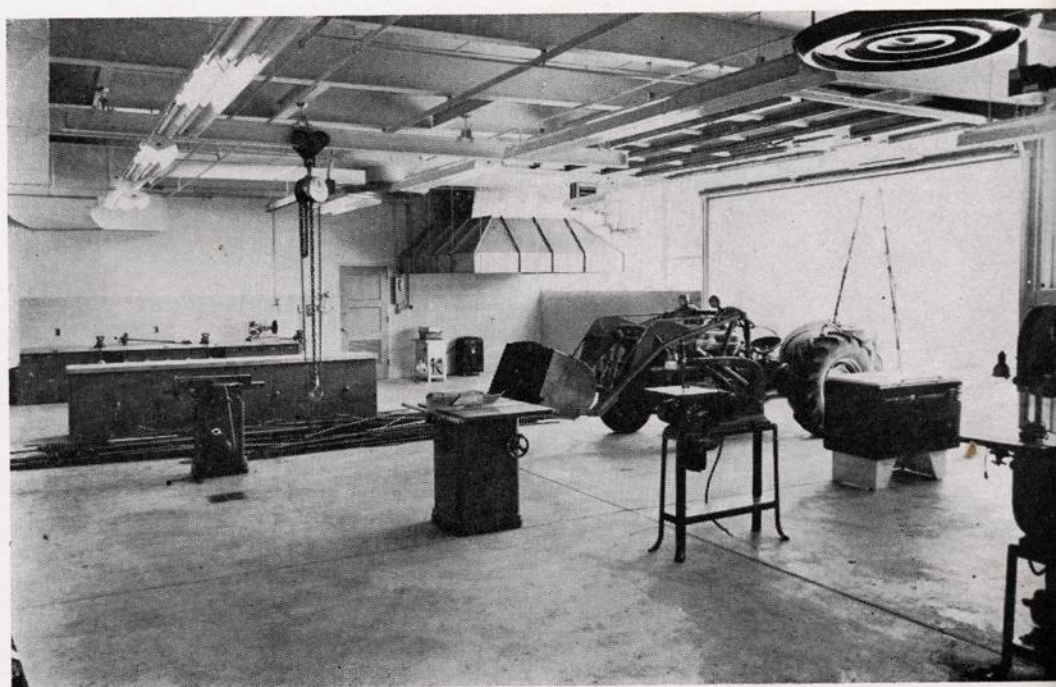

Outdoor view — farm shop and heavy machine work area.

INDUSTRIAL ARTS

Metal shop and forge

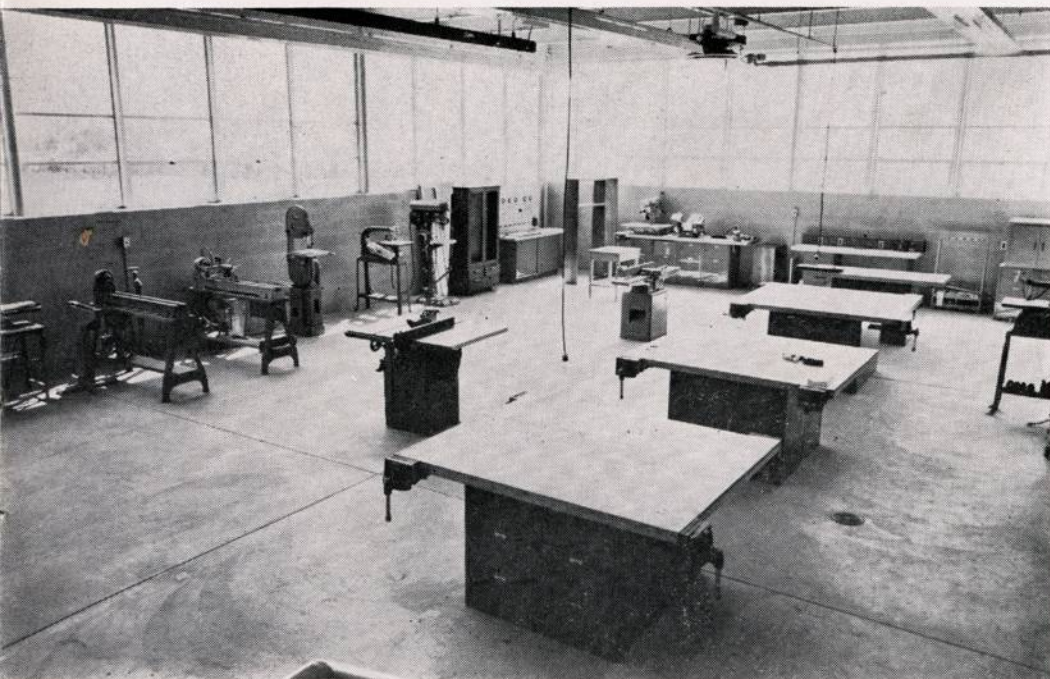
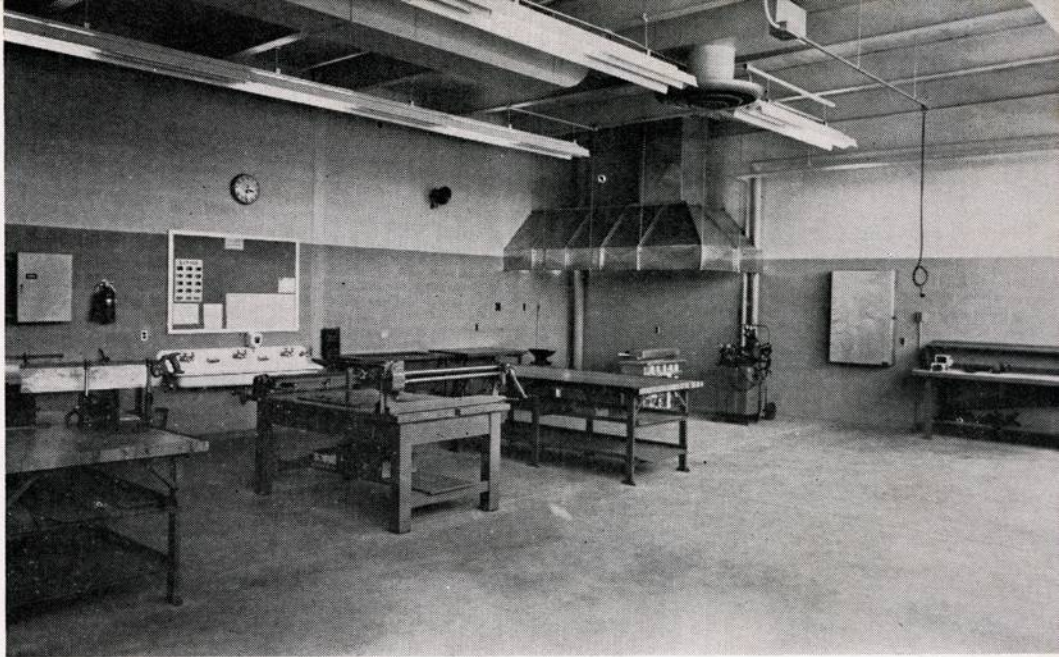

Wood and electrical shop

Planning and mechanical drawing room connecting wood and metal shops.

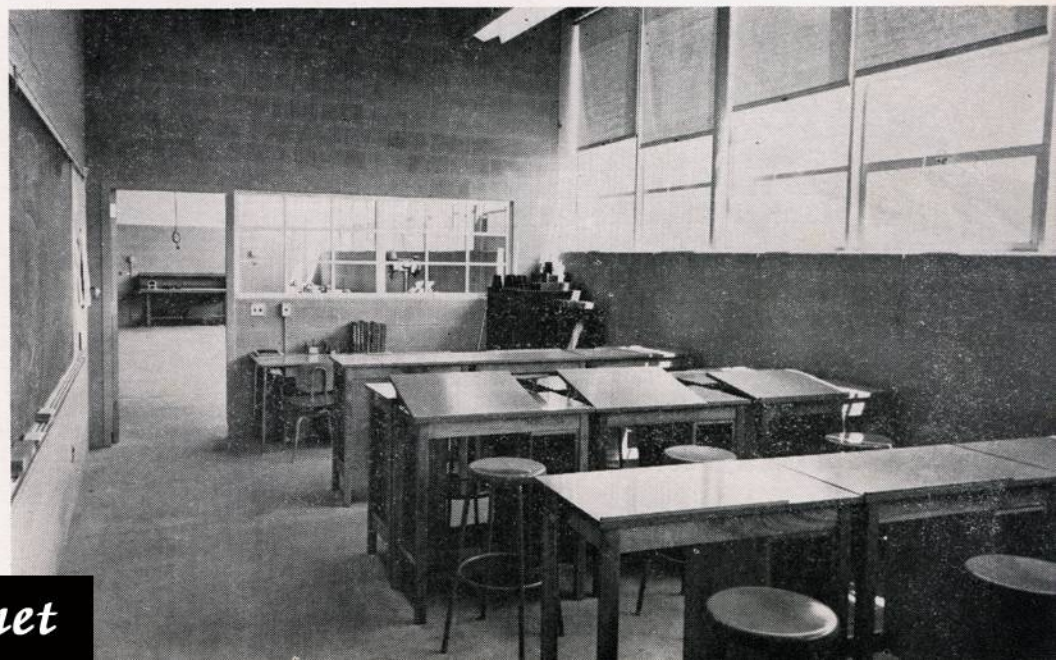



Kitchen — with double serving lines.

Lunchroom seating 250, serves students and faculty in three groups.

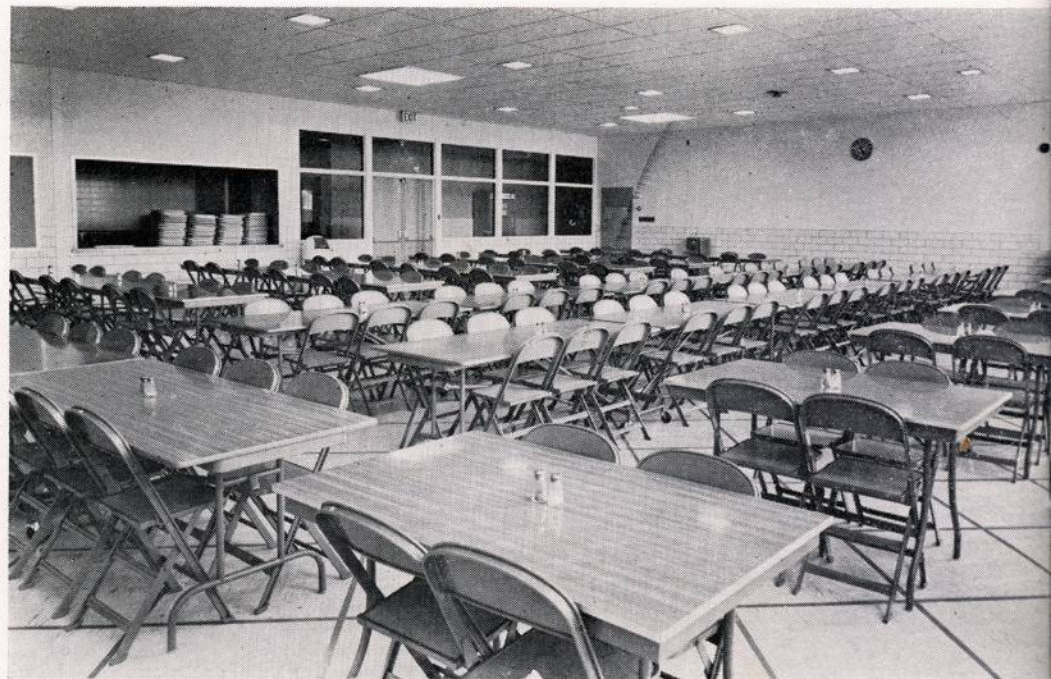

ARCHITECT

Hunter, Campbell, and Rea Altoona and Johnstown

CONTRACTORS

General Construction	H. B. Alexander & Son, Harrisburg, Pa.
Heating and Ventilating	McCarl's Plumbing & Heating, Beaver Falls, Pa.
Plumbing	E. W. Livingston & Sons, Johnstown, Pa.
Electrical	W. Floyd Bush, Martinsburg, Pa.
Sewage Treatment Plant	Paul E. Hickes, Alexandria, Pa.

FISCAL DATA

General Construction	\$ 981,256.00
Heating and Ventilating	146,819.00
Plumbing	211,111.00
Electrical	150,316.00
Sewage Disposal	57,200.00
Architect's Fees	93,702.12
Contingency Allowance	103,148.36
Total cost of construction	1,743,552.00
Construction cost per pupil	2,092.96
Construction cost per sq. ft.	19.00
Construction cost per cu. ft.	1.00
Site, rough grading, etc.	55,957.82
Furniture and Movable equipment	67,223.48

SERVICE RECOGNITION

Walter Brosius, Traveling Inspector for State Authority
 Thomas Kimmel, Project Inspector for State Authority
 William Davis, Project Inspector for Architect
 John H. Armour, Board member inspector
 W. H. Montgomery, Color Consultant

HISTORY

May 28, 1957—Jointure agreement made between Hopewell Borough, Hopewell Township, South Woodbury Township, Woodbury Borough and Woodbury Township.

October 8, 1959—Jointure agreement signed by Bloomfield Township.

December 20, 1960—Contract signed with State Public School Building Authority.

July 18, 1961—Construction bids opened.

September 3, 1961—Groundbreaking.

May 6, 1963—School occupied.

June 9, 1963—Dedication.

ROOM SCHEDULE

Regular classrooms—7 at 660 sq. ft.; 6 at 860 sq. ft.
 Science education—3 at 850 sq. ft.
 Business education—2 at 850 sq. ft., plus machine room
 Art—1,000 sq. ft.
 Music—1,200 sq. ft., plus three practice rooms
 Homemaking suite—1,650 sq. ft. (2 stations)
 Industrial Arts—2 shops at 1,800 sq. ft., plus planning
 Agriculture—1 shop at 1,800 sq. ft.; 1 crassroom at 660 sq. ft.
 Library—1,800 sq. ft., plus conference and work rooms
 Health Suite—660 sq. ft.
 Auditorium—seating capacity of 602
 Gymnasium—7,000 sq. ft.; two station dressing and shower
 Faculty work room—500 sq. ft.
 Cafeteria—2,300 sq. ft., seating 250
 Kitchen and storage—1,350 sq. ft.
 Student Activities—330 sq. ft.
 Administration and Guidance—1,390 sq. ft.
 Conference—330 sq. ft.

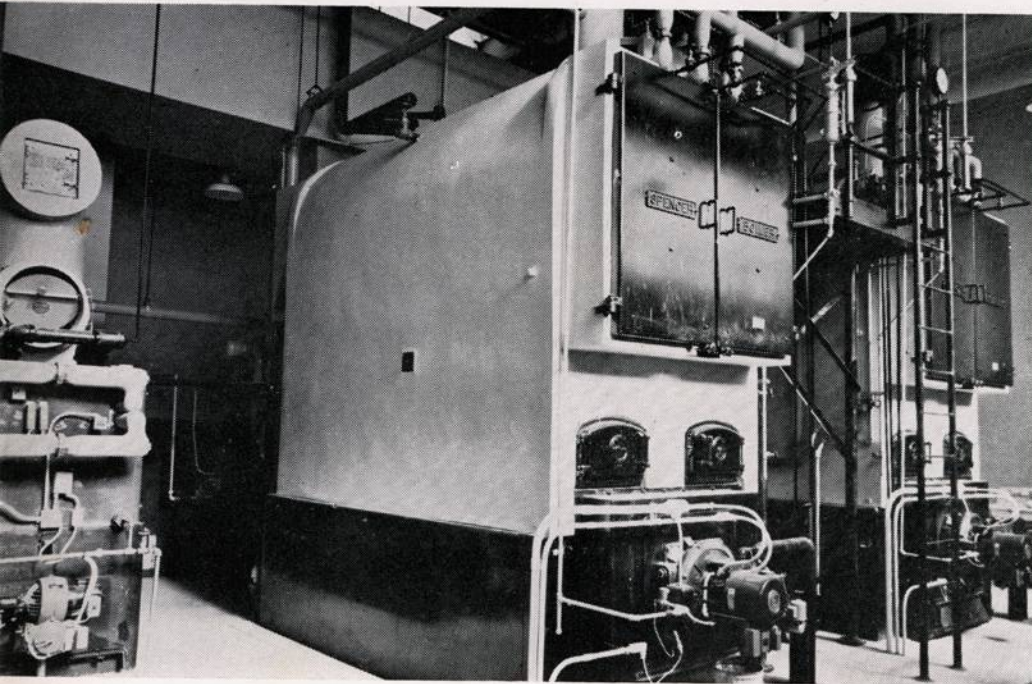

Twin boiler units, oil fired,
low pressure steam.

Sewage disposal plant, including chlorinator, pumps, and aeration tanks.

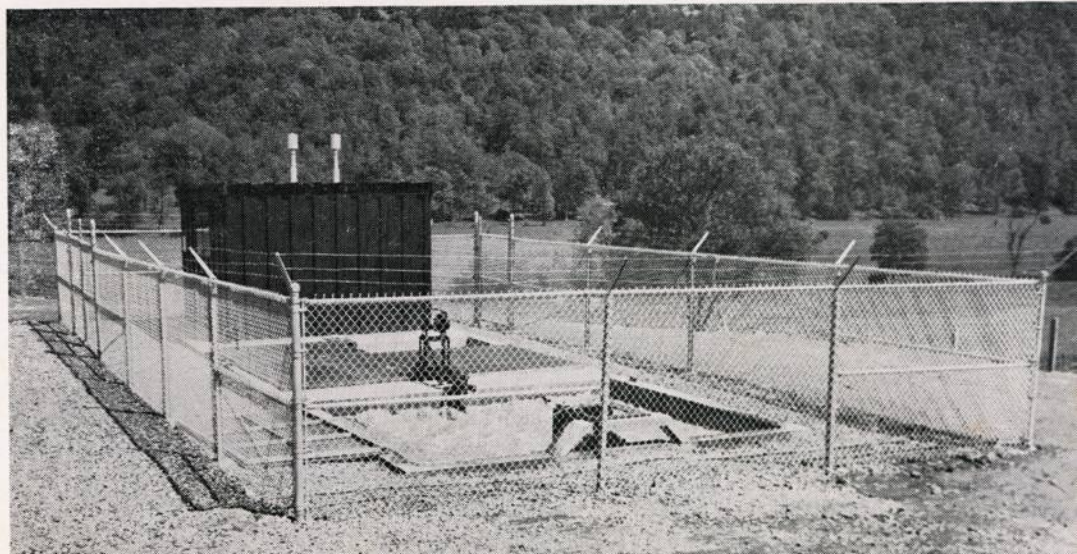

"OUR VIEW"

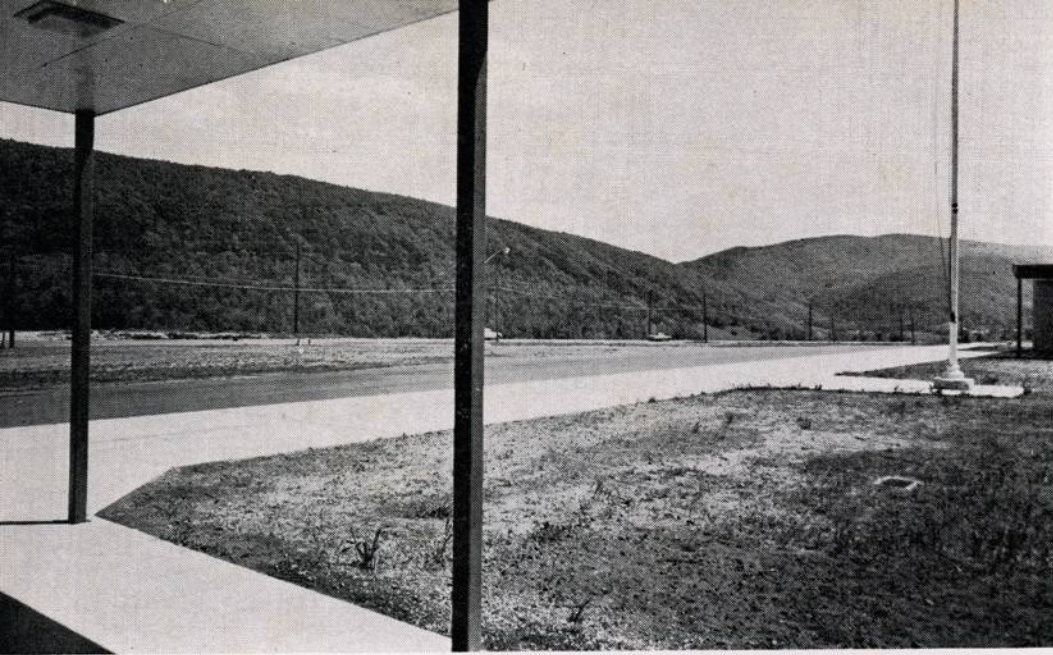

— southeast

"The school should always be a school on a hill. Out of the valleys into which the light of the sun shines dimly come boys and girls, and young people-up where the sun shines brighter. There they learn how to live according to finer designs. There they learn to want to live according to finer designs. There they form habits of living according to finer designs. Each evening they carry part of this light back into the valley, slowly but surely transforming it."

Prof. Paul Mort
Columbia University

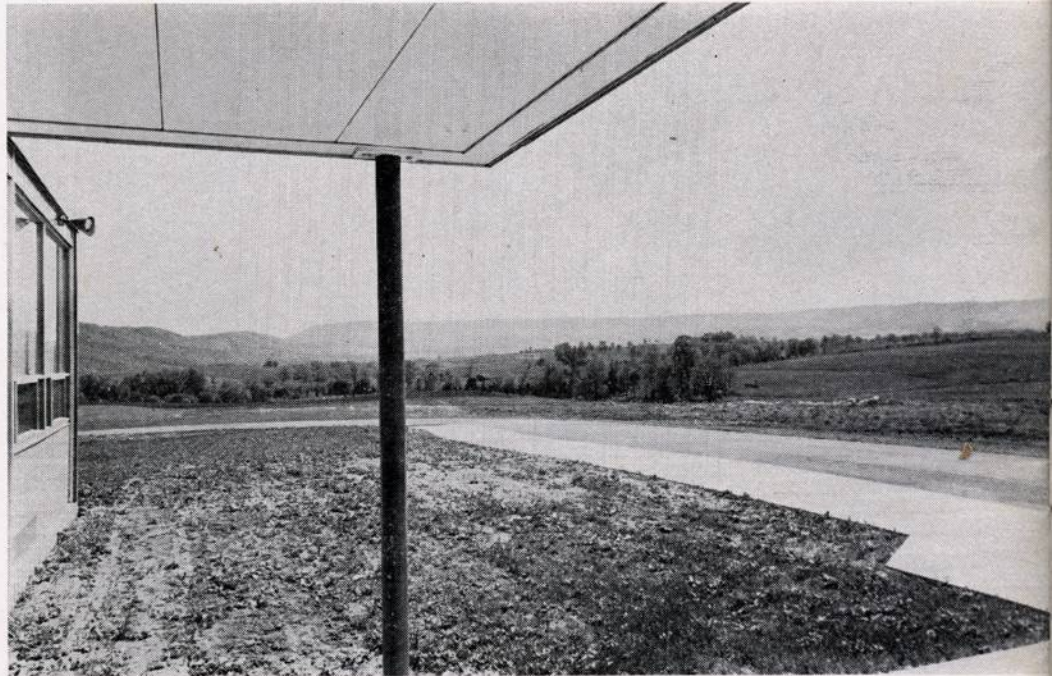

— southwest



— northwest

